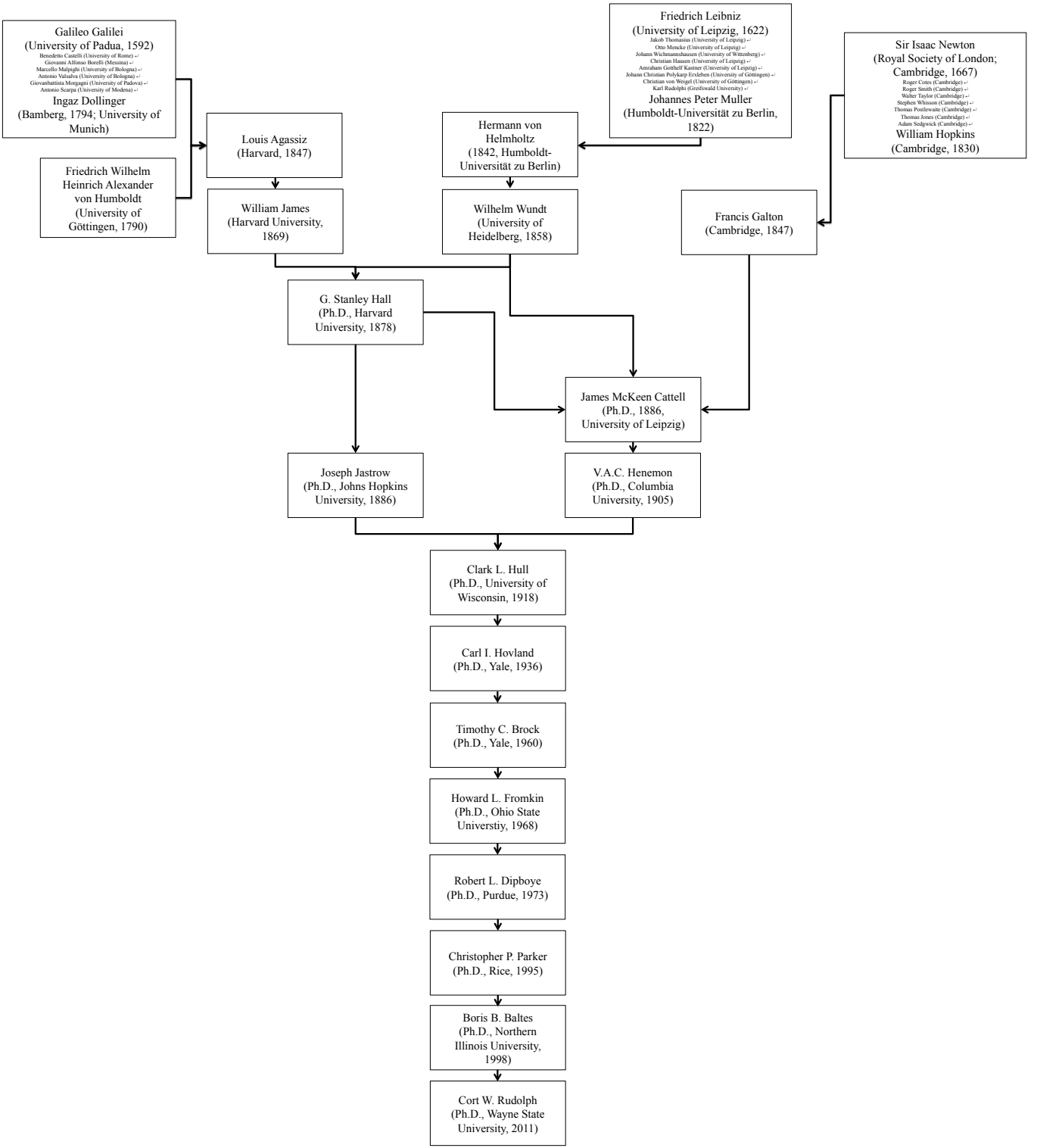
Galileo Galilei
(University of Padua, 1592)
Benedetto Castelli (University of Rome)
Giovanni Alfonso Borelli (Messina)
Marcello Malpighi (University of Bologna)
Antonio Valsalva (University of Bologna)
Giovanbattista Morgagni (University of Padova)
Antonio Scarpa (University of Modena)
Ingaz Dollinger
(Bamberg, 1794; University of Munich)
Friedrich Wilhelm Heinrich Alexander von Humboldt
(University of Göttingen, 1790)
Louis Agassiz
(Harvard, 1847)
William James
(Harvard University, 1869)
Friedrich Leibniz
(University of Leipzig, 1622)
Jakob Thomasius (University of Leipzig)
Otto Mencke (University of Leipzig)
Johann Wichmannshausen (University of Wittenberg)
Christian Hausen (University of Leipzig)
Amraham Gotthelf Kastner (University of Leipzig)
Johann Christian Polykarp Erxleben (University of Göttingen)
Christian von Weigel (University of Göttingen)
Karl Rudolphi (Greifswald University)
Johannes Peter Muller
(Humboldt-Universität zu Berlin, 1822)
Hermann von Helmholtz
(1842, Humboldt-Universität zu Berlin)
Wilhelm Wundt
(University of Heidelberg, 1858)
Sir Isaac Newton
(Royal Society of London; Cambridge, 1667)
Roger Cotes (Cambridge)
Roger Smith (Cambridge)
Walter Taylor (Cambridge)
Stephen Whisson (Cambridge)
Thomas Postlewaite (Cambridge)
Thomas Jones (Cambridge)
Adam Sedgwick (Cambridge)
William Hopkins
(Cambridge, 1830)
Francis Galton
(Cambridge, 1847)
G. Stanley Hall
(Ph.D., Harvard University, 1878)
James McKeen Cattell
(Ph.D., 1886, University of Leipzig)
Joseph Jastrow
(Ph.D., Johns Hopkins University, 1886)
V.A.C. Henemon
(Ph.D., Columbia University, 1905)
Clark L. Hull
(Ph.D., University of Wisconsin, 1918)
Carl I. Hovland
(Ph.D., Yale, 1936)
Timothy C. Brock
(Ph.D., Yale, 1960)
Howard L. Fromkin
(Ph.D., Ohio State Universtiy, 1968)
Robert L. Dipboye
(Ph.D., Purdue, 1973)
Christopher P. Parker
(Ph.D., Rice, 1995)
Boris B. Baltes
(Ph.D., Northern Illinois University, 1998)
Cort W. Rudolph
(Ph.D., Wayne State University, 2011)